



GOVERNMENT OF INDIA MINISTRY OF TEXTILES



**PowerTex
India**

COMPREHENSIVE SCHEME FOR POWERLOOM SECTOR DEVELOPMENT

POWERLOOM INDUSTRY IN INDIA

In our country, powerlooms are a predominant segment in the entire textile value chain. According to a powerloom survey carried out in 2013, there are 24.86 lakh powerlooms in the decentralized sector, out of which 1.03 lakh (4.1%) are shuttleless looms. It accounts for more than 57% of the total cloth production and provides employment to nearly 44.86 lakh persons. Around 60% of fabrics and garments manufactured by powerlooms are exported.

Looking into the various socio-economic problems faced by the powerloom weavers and the low technology levels in the sector, the Government has focused its attention for the development of powerloom sector through multi-pronged schemes and interventions. An Integrated Scheme for Powerloom Sector Development (ISPSD) was launched during 11th Five Year Plan. The scheme is hugely beneficial to the decentralized powerloom sector and it was extended to the 12th Five Year Plan with additional components of Yarn Bank, Tex-Venture Fund and Common Facility Centre to help the economically weaker powerloom weavers and for the overall development of the powerloom sector.

A new Scheme of In-situ Upgradation of Plain Powerlooms in SSI sector was launched in the 12th Five Year Plan with a target of 1 lakh plain powerlooms to be fitted with additional attachments for quality improvement.

PowerTex India (COMPREHENSIVE SCHEME FOR POWERLOOM SECTOR DEVELOPMENT)

To address the felt needs of the Powerloom Sector, these schemes are now modified with additional components and new schemes are added. The new schemes include Solar Energy Scheme and Pradhan Mantri Credit Scheme for Powerloom Weavers. Additional components include creating Awareness and Publicity of the powerloom schemes, providing facilitation services and IT enabled online services. The existing schemes of Group Workshed Scheme, Common Facility Centre, Yarn Bank and In-situ Upgradation of Plain Powerlooms have been rationalized and upgraded. A comprehensive scheme with all these features is now launched as the **Comprehensive Scheme for Powerloom Sector Development** and the same comes into effect on 1st April, 2017 and would be for a duration up to 31st March, 2020.

COMPONENTS OF THE PowerTex India SCHEME

- In-situ Upgradation of Plain Powerlooms
- Group Workshed Scheme (GWS)
- Yarn Bank Scheme
- Common Facility Centre (CFC)
- Pradhan Mantri Credit Scheme for Powerloom Weavers
- Solar Energy Scheme for Powerlooms
- Facilitation, IT, Awareness, Market Development and Publicity for Powerloom Schemes
- Tex Venture Capital Fund
- Grant-in-Aid and Modernisation & Upgradation of Powerloom Service Centres (PSCs)

OTHER SCHEMES

- Amended Technology Upgradation Fund Scheme (ATUFS)
- Modified Comprehensive Powerloom Cluster Development Scheme (MCPCDS)
- Universal Insurance Coverage Scheme
- Integrated Skill Development Scheme (ISDS)



INSITU UPGRADATION SCHEME FOR PLAIN POWERLOOMS

OBJECTIVES

- To provide financial assistance to economically weaker low-end powerloom units, for upgrading existing plain looms to semi-automatic/shuttleless looms by way of fixing certain additional attachments/kits.
- To improve quality and productivity of the fabrics being produced and enable them to face the competition in domestic and international markets.

ELIGIBILITY

- Powerloom units having upto 8 Looms

ATTACHMENTS ON EXISTING PLAIN POWERLOOMS

- Warp Stop Motion
- Weft Stop Motion
- Efficient Braking Device
- Replacement of metallic parts by self-lubricating nylon parts
- Jacquard / Dobby
- Anti Crack device
- Semi-positive let off motion
- Pirn Winding Machine
- Rapier kit

SUBSIDY CHART

S.No.	Type of Upgradation	Quantum of subsidy per loom		
		General (50%)	SC (75%)	ST (90%)
1	From Plain Loom to semi Automatic shuttle loom	Rs. 20,000	Rs. 30,000	Rs. 36,000
2	From Semi Automatic shuttle loom to shuttleless Rapier Loom	Rs. 25,000	Rs. 37,500	Rs. 45,000
3	From Plain Loom to shuttleless Rapier Loom	Rs. 45,000	Rs. 67,500	Rs. 81,000

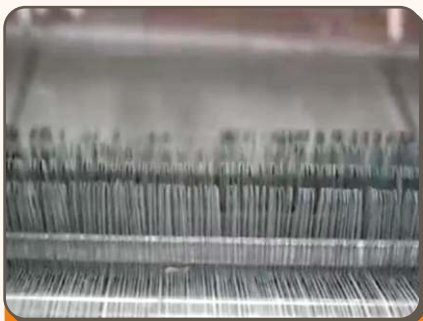

Warp Stop Motion



Jacquard



Dobby

GROUP WORKSHED SCHEME (GWS)

OBJECTIVES

- To facilitate the establishment of worksheds for shuttleless looms in an existing or new cluster, which will provide required scale of economy for business operations.
- To organise powerloom units in a cluster and to provide improved working condition in terms of more space, work environment, improve the work efficiency to enhance their competitiveness in the global market.

ELIGIBLE BENEFICIARIES

- State Government (or) its agency.
- A registered Co-operative Society.
- A Company set-up under the Companies Act, 1956 as amended (or) a firm set-up under the Limited Liability Partnership Act, 2008 as amended, by a group of powerloom owners (minimum of four beneficiaries).
- The local powerloom association.

ELIGIBILITY

- Group will consist of at least 4 weavers / entrepreneur(s) having separate legal entity.
- At least 24 nos. of shuttleless looms of width upto 230 cms (or) 16 nos. of shuttleless looms of wider width i.e. 230 cms and above must be installed.
- Each beneficiary should have at least 4 looms.
- Only TUFFS compatible machineries to be installed.

MAXIMUM ADMISSIBLE AREA

- Shuttleless Looms : 400 Sq.ft / Loom
- Weaving Preparatory : 40% of Loomage area
- Dormitory : 125 Sq.ft / Person

SUBSIDY CHART

S.No	Category	Eligible Subsidy on the unit cost of construction	Cap on Subsidy per Sq.ft
1	General	40%	Rs. 400
2	SC	75%	Rs. 750
3	ST	90%	Rs. 900



YARN BANK SCHEME

OBJECTIVES

- To provide interest free corpus fund to Special Purpose Vehicle (SPV) / Consortium to enable them to purchase yarn at wholesale rate and give the yarn at reasonable price to the small weavers.
- To avoid middle man/ local supplier's brokerage charge on sales of yarn.

ELIGIBLE BENEFICIARIES

- Registered Co-operative Society.
- Trust.
- Company set-up under the Companies Act, 1956 as amended.
- Firm set-up under the Limited Liability Partnership Act, 2008 as amended.

ELIGIBILITY

- Minimum 11 members required to form Special Purpose Vehicle (SPV).
- The Members of SPV should be Powerloom Weavers, Master Weavers, Co-operative Societies, Private Entrepreneurs, NGO's working for Powerloom Sector.
- SPV has to provide Bank Guarantee to the extent of 25% of Govt. of India share.
- SPV shall arrange their own fund equal to Government contribution.
- SPV shall rotate the corpus fund including their contribution at least 4 - 5 times in a year.

FINANCIAL ASSISTANCE

- Government shall provide interest free corpus fund of maximum Rs 200 Lakh per yarn bank to SPV/Consortium.

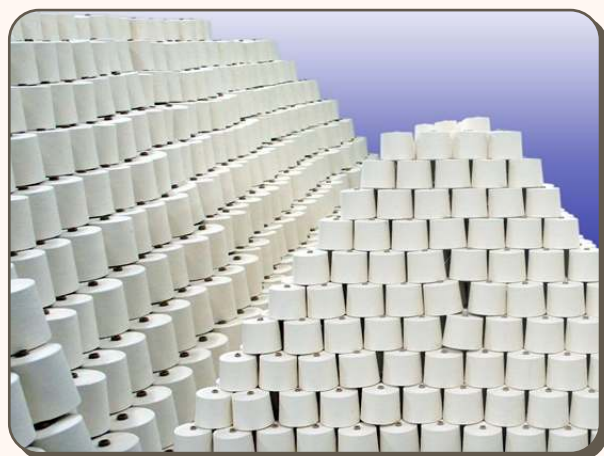

COMMON FACILITY CENTRE (CFC)

OBJECTIVES

- To provide financial assistance for setting-up of Common Facility Centres such as design centre / studio, testing facilities, training centre, information cum trade centre and common raw material / yarn / sales depot, water treatment plant for industrial use, dormitory, workers' residential space, common pre-weaving facilities viz. yarn dyeing, warping & sizing, twisting etc., and post weaving facilities viz. processing, etc.,

ELIGIBLE BENEFICIARIES

- State Government (or) its agency.
- Registered Co-operative Society.
- Trust.
- Company set-up under the Companies Act, 1956 as amended.
- Firm set-up under the Limited Liability Partnership Act, 2008 as amended.

ELIGIBILITY

- Minimum 11 members required to form Special Purpose Vehicle (SPV).
- The Members of SPV should be Powerloom Weavers, Master Weavers, Co-operative Societies, Private Entrepreneurs, NGO's working for Powerloom Sector.
- SPV shall have Own Land/Building (or) Leased Land/Building registered in favour of SPV for minimum period of 10 Years.
- Only TUFs compatible machineries to be installed.

FINANCIAL ASSISTANCE

- Government shall provide subsidy of maximum Rs 200 Lakh per CFC.

SUBSIDY CHART

S.No	Cluster Grade	Maximum Financial Assistance on Project Cost
1	A	60%
2	B	70%
3	C	80%
4	D & Clusters in NER/J&K	90%



PRADHAN MANTRI CREDIT SCHEME FOR POWERLOOM WEAVERS

OBJECTIVES

- To provide financial assistance viz. Margin Money Subsidy and interest reimbursement as against the credit facility (term loan) availed under Pradhan Mantri Mudra Yojana (PMMY) to the decentralized powerloom units / weavers.
- Margin Money Subsidy as against the credit facility (term loan) availed under Stand-up India scheme by the SC, ST & Women Entrepreneur of the decentralized powerloom units / weavers to meet their credit requirements such as for investment needs (Term Loan) and for working capital etc.

PMMY - ELIGIBLE BENEFICIARIES

- Existing individual powerloom units (or) New individual / group enterprises involved in weaving activity.

PMMY - FINANCIAL ASSISTANCE

- Margin Money Subsidy @ 20% of project cost with a ceiling of Rs 1 lakh.
- Interest Subvention @ 6% per year both for working capital and term loan upto Rs 10 lakh for maximum period of 5 years.

STAND UP INDIA - ELIGIBLE BENEFICIARIES

- Only new powerloom units established by a person who belongs to Scheduled Caste (SC) or Scheduled Tribe (ST) or Woman Entrepreneur.
- In case of non-individual units at least 51 % of the share holding and controlling stake should be held by either a SC (or) ST (or) Women Entrepreneur.

STAND UP INDIA - FINANCIAL ASSISTANCE

- 25% Margin Money Subsidy upto a project cost of Rs 1.00 Crore with a ceiling of Rs 25 Lakh, the borrower is required to bring in 10% of the Project Cost as his / her own contribution.

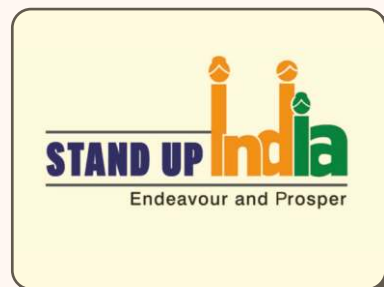

SOLAR ENERGY SCHEME FOR POWERLOOMS

OBJECTIVES

- To provide financial assistance/capital subsidy for installation of On Grid Solar Photo Voltaic Plant (without Battery back up) and Off Grid Solar Photo Voltaic Plant (with Battery back-up) by small powerloom units to attain sustainable development goal of Government and to give thrust to renewable energy.

ELIGIBILITY

- Powerloom units having upto 8 Looms.
- Powerloom permit / Acknowledgment issued by the concerned Regional Office of the Textile Commissioner.
- Units should have shade free roof top/ area.

SUBSIDY CHART

No. of Looms (Solar Capacity)	General (50%)	SC (75%)	ST (90%)
A) On Grid Power Plant			
4 Looms (4 KW)	Rs. 2,25,000	Rs. 3,37,500	Rs. 4,05,000
6 Looms (6 KW)	Rs. 3,00,000	Rs. 4,50,000	Rs. 5,40,000
8 Looms (8 KW)	Rs. 3,75,000	Rs. 5,62,500	Rs. 6,75,000
B) Off Grid Power Plant			
4 Looms (4 KW)	Rs. 2,75,000	Rs. 4,12,500	Rs. 4,95,000
6 Looms (6 KW)	Rs. 3,75,000	Rs. 5,62,500	Rs. 6,75,000
8 Looms (8 KW)	Rs. 4,75,000	Rs. 7,12,500	Rs. 8,55,000



FACILITATION, IT, AWARENESS, MARKET DEVELOPMENT AND PUBLICITY

OBJECTIVES

- Promote awareness and to trigger the developmental mode of decentralised powerloom sector.
- Disseminate information about the modalities and benefits of schemes, programmes.
- Create an enabling environment for publicity.
- Give wide publicity, including event based publicity etc. through electronic, print, film media, multimedia, to the Powerloom schemes, programmes.
- Encourage voluntary action for ensuring effective implementation of schemes, programmes.
- Organize Buyer-Seller Meets and Reverse Buyer-Seller Meets to promote market for powerloom product.

FINANCIAL ASSISTANCE PROVIDED FOR

- Help Centre
 - Disseminate information on Government Schemes of Powerlooms.
 - Facilitating/ Liaison with Banks for Powerloom Entrepreneurs.
 - Dedicated helpline to Powerloom Weavers.
 - User friendly customer web portal.
 - Registration of powerloom weavers to avail facility/ benefits.
 - SMS alerts on new developments and initiatives.
- Entrepreneur Cell, Design and Technical Advancement.
- IT - Development of online-portal / mobile application in respect of schemes implemented by Government of India.
- Awareness and Market Development Programmes : Seminars/Workshops, Buyer-Seller Meets, International events like Reverse Buyer-Seller Meets, E-platform for marketing of Powerloom products, Exposure Visit of Weavers and Conducting studies, surveys and evaluation of programmes/ Schemes on the special needs.
- Publicity in Electronic and Print Media.

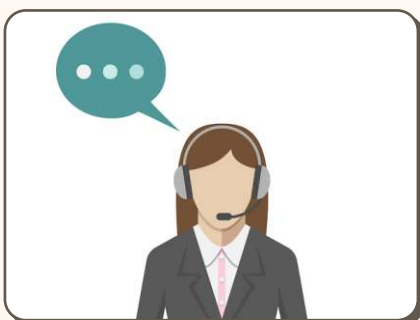

TEX-VENTURE CAPITAL FUND

OBJECTIVES

- SIDBI Venture Capital Fund Ltd., (SVCL) invests on behalf of Ministry of Textiles in the form of equity in MSMEs to kick start an enterprise/ expansion.
- Investments will typically be in innovative private powerloom MSME companies.

FINANCIAL ASSISTANCE

- Maximum 50% of the project cost with a ceiling of Rs 3 crore is invested by SVCL.

INVESTMENT WOULD BE MADE ON

- The equity shares and / or instruments convertible into equity of Textile Micro and Small Enterprises.
- Innovative private MSE companies involved in manufacturing and services in powerloom sector.
- New products and technologies or innovative business model which have the potential to bring superior value proposition to the customers will be given preference.
- Companies undertaking expansions which already have sound financial performance are also encompassed in the scope of the fund.

GRANT- IN-AID AND MODERNISATION & UPGRADATION OF POWERLOOM SERVICE CENTRES (PSCs)

FINANCIAL ASSISTANCE

- 15 Powerloom Service Centres under Office of the Textile Commissioner (Tx.C), 26 Textile Research Associations (TRAs) and 6 State Govt. offer various services like training, sample testing, design development, consultancy, conducting seminar/ workshop, etc. to the powerloom sector on behalf of the Government.
- Grant-in-Aid (GIA) is provided to the PSCs of TRAs/ State Govt. agencies for the recurring expenses for running the PSCs.
- The Govt. assistance will be provided for modernization and upgrading the Powerloom Service Centres with the facilities which are required in the cluster. This would include improving testing facilities and also installing modern looms to create awareness of the latest available technologies and provide training. Further, the Powerloom Service Centres would also be provided with Preparatory machines, Testing instruments, Sewing machines for Garment and Apparel, Embroidery Machines, Design Development facilities etc.

AMENDED TECHNOLOGY UPGRADATION FUND SCHEME (ATUFS)

OBJECTIVES

- To provide one time Capital Subsidy for investments in employment and technology intensive segments of the textile value chain.

10% CAPITAL INVESTMENT SUBSIDY (CIS) SUBJECT TO A CEILING OF Rs 20 CRORE FOR :

- Brand New shuttleless looms
- Weaving Preparatory
- Processing
- Composite unit / Multiple Segments (If the eligible investment in respect of Garmenting & Technical Textiles is less than 50% of the eligible Project Cost)

MODIFIED COMPREHENSIVE POWERLOOM CLUSTER DEVELOPMENT SCHEME (MCPCDS)

OBJECTIVES

- To create world class infrastructure to integrate production chain, to fulfil the business needs of the local Small and Medium Enterprises (SMEs) and to boost production and export.
- Development of infrastructure, common facilities, other need based innovations, technology upgradation and skills development.
- Overcome the bottlenecks in infrastructure and common facilities in brownfield clusters.

ELIGIBLE COMPONENTS

- Common Facility Centres (CFCs) for pre and post weaving process, Mini-Industrial Parks with Worksheds supported by Core Infrastructure, Innovative Ideas and other need-based interventions.

FINANCIAL ASSISTANCE

- Matching investment in the ratio of Government (60) : Private (40).
- Government of India provides subsidy of 60% of the project cost with maximum ceiling upto Rs 50 crore.

UNIVERSAL INSURANCE COVERAGE SCHEME

OBJECTIVES

- To provide insurance cover to the powerloom workers in case of natural death, accidental death and partial / permanent disability due to accident.

ELIGIBILITY

- Powerloom workers who are between 18 to 59 years of age.

PREMIUM

Contribution by	Above 50 Years of Age		Below 50 Years of Age	
	PMJJBY	PMSBY	PMJJBY	PMSBY
Beneficiary	Rs. 80	—	Rs. 80	—
LIC	Rs. 100	—	Rs. 100	—
Ministry of Textiles (MOT)	Rs. 582	Rs. 12	Rs. 150	Rs. 12
Total Premium	Rs 774		Rs 342	

BENEFITS

Insurance Coverage on	Schemes*		Total Benefits
	PMJJBY	PMSBY	PMJJBY + PMSBY
Natural Death	Rs. 2,00,000	—	Rs. 2,00,000
Accidental Death	Rs. 2,00,000	Rs. 2,00,000	Rs. 4,00,000
Permanent Disability	—	Rs. 2,00,000	Rs. 2,00,000
Partial Disability	—	Rs. 1,00,000	Rs. 1,00,000

PMJJBY : Pradhan Mantri Jeevan Jyoti Bima Yojana

PMSBY : Pradhan Mantri Suraksha Bima Yojana

* This scheme is effective from 01/06/2017.

INTEGRATED SKILL DEVELOPMENT SCHEME (ISDS)

OBJECTIVES

- To provide specific skills as per the requirement of Apparel and other Segments of Textile Industry.
- Placement of trained person in the related occupations.

IMPLEMENTATION THROUGH

- Institutions / Textile Research Associations under Ministry of Textiles - 5 Lakh trainees
- State Government Agencies - 5 Lakh trainees
- Private bodies in Public Private Partnership (PPP) - 5 Lakh trainees

SCALE OF ASSISTANCE

- 75% of the cost subject to the ceiling of Rs. 10,000/- per person. Balance 25% to be mobilized by the Implementing Agency.

REGIONAL OFFICES

GUJARAT

The Officer-in-Charge,
Regional Office of the Textile Commissioner,
People's Co-operative Bank Building, Bhadra.
Ahmedabad - 380001
Phone: 079 - 25391899
Fax: 079 - 25350366
Email: ahmedabad-rotxc@nic.in

PUNJAB

The Officer-in-Charge,
Regional Office of the Textile Commissioner,
161, Hussainpura, G.T. Road,
Amritsar - 143001
Phone: 0183-2586430
Fax: 0183-2586380
Email : rotxcasr@gmail.com
amritsar-rotxc@nic.in

KARNATAKA

The Officer-in-Charge,
Regional Office of the Textile Commissioner,
Shed No. 7 & 8, VITC Export Bhuvan,
14th Cross, 2nd Stage,, Peenya Indl Area,
Bangalore - 560058
Phone : 080-28367439
Fax: 080-28367539
Email: textilebangalore@gmail.com

WEST BENGAL

The Officer-in-Charge,
Regional Office of the Textile Commissioner,
3rd Floor, (Sub Block A & C), M.S.O. Building,
Block - DF, Salt Lake City, Kolkata - 700064
Phone: 033-23344998
Fax: 033- 23340789
Email: rotxcKol@gmail.com, kolkata-rotxc@nic.in

ANDHRA PRADESH

The Officer-in-Charge,
Regional Office of the Textile Commissioner,
3-28-18/1, 1st Floor, Norwich Towers, 2nd Lane,
Brundavan Gardens, Guntur - 522006
Phone: 0863 - 2261412
E-mail: guntur-rotxc@gov.in

TAMILNADU

The Officer-in-Charge,
Regional Office of the Textile Commissioner,
Chinthamani Co-op. Super Market Complex,
Mettupalayam Road, R.S. Puram (PO)
Coimbatore - 641002
Phone:0422-2543403
Fax :0422-2543403
Email : coimbatore-rotxc@nic.in
rotxccbe@yahoo.com

MAHARASHTRA

The Officer-in-Charge,
Regional Office of the Textile Commissioner,
Kendriya Sadan, Near RBI Bank, CBD Belapur,
Navi Mumbai - 400614
Phone:022-27562629
Fax:022-27562629
Email : mumbai-rotxc@nic.in
rotxcMumbai@gmail.com

UTTAR PRADESH

The Officer-in-Charge,
Regional Office of the Textile Commissioner,
C-97, First Floor, Sector-2. G.B.Nagar,
Noida - 201301
Phone: 0120-2522954
Fax: 0120- 2558731
Email : rotxcnoida@gmail.com
noida-rotxc@nic.in

Sub Office of RO Noida at:

181-184 (First Floor), Vastra Bhavan,
Sharda Nagar, Kanpur - 208024
Phone: 0512 - 2581063
E-mail: rotxcKan@gmail.com

MADHYA PRADESH

The Officer-in-Charge,
Regional Office of the Textile Commissioner,
Corporate Block,
Readymade Garment Complex,
Pardeshipura, Indore - 452011
Phone: 0731-2572261, 2572262
E-mail: rotcind@gmail.com

POWERLOOM SERVICE CENTRES (PSC)

GUJARAT

The Officer-in-Charge,
TXC - Powerloom Service Centre,
407-410, G.I.D.C., A.K. Road,
Katargam, Surat - 395008
Tel: 0261-2481249
Fax: 0261-2488643
Email: pscsurat@gmail.com

The Officer-in-Charge,
TXC - Powerloom Service Centre,
C- 1/14 GIDC Industrial Area,
Umbergaon, Dist Valsad - 396171
Tel: 0260-2563263
Fax: 0260-2563263
Email: pscumg@gmail.com

The Officer-in-Charge,
ATIRA - Powerloom Service Centre,
P.O. Ambawadi vistar,
Ahmedabad- 380015
Tel: 079-26307921, 22, 23
E-Mail: atiraad1@sancharnet.in

The Officer-in-Charge,
MANTRA - Powerloom Service Centre,
Beside Udyog Bharti School, GIDC Colony,
Kamnath Mahadev Temple Lane
Post Pandesara, Dist Surat - 394221
Tel: 0261 - 2895745
Fax: 0261 - 2895745

The Officer-in-Charge,
ATIRA - Powerloom Service Centre,
Near Sheth Husan Ali High School,
Dholka - 387810
Tel: 0271-4222307

The Officer-in-Charge,
MANTRA - Powerloom Service Centre,
Plot No.5533/1,
Junction of Road No.55 & 7
Beside Cell Force Tower, G.I.D.C. Area,
Sachin, Dist Surat - 394230
Tel: 0261 - 2399425

PUNJAB

The Officer-in-Charge,
TXC - Powerloom Service Centre,
Puntex Building Compound,
P.O. Rayon & Silk Mill,
Chheharta, Amritsar -143104
Tel: 0183-2258472
Fax: 0183-2258472
Email: amritsar-psc@nic.in
amritsarpsc@gmail.com

The Officer-in-Charge,
NITRA - Powerloom Service Centre,
835-P, Industrial Area-A,
Hotel Zoom Street,
Backside R.K. Machine Tools,
Ludhiana - 141003.
Tel: 0161-2221871

ODISHA

The Officer-in-Charge,
TXC - Powerloom Service Centre,
I.T.T. Building, Choudwar, Cuttack-754025.
Tel: 0671-2493974
Email: cuttack-psc@nic.in

POWERLOOM SERVICE CENTRES (PSC)

ASSAM

The Officer-in-Charge,
IJIRA Regional Centre - Guwahati
Meenakshi Bhavan, 3rd Floor,
212, Rajgarh Road, (Above NPC Office)
Guwahati - 781 007
Tel: 0361 - 2682016
E-Mail: nerc@ijira.org

BIHAR

The Officer-in-Charge,
TXC - Powerloom Service Centre,
Sashi Bhuvan, Jain Mandir Road
P.O. Nathnagar, Bhagalpur.
Tel: 0641-2501498
Email: bhagalpur-psc@nic.in
pscbgp@gmail.com

WEST BENGAL

The Officer-in-Charge,
TXC - Powerloom Service Centre,
Millpara, P.O. Ranaghat, Dist Nadia,
Calcutta - 741201.
Tel: 03473-284350
Email: ranaghat-psc@nic.in

MANIPUR

The Officer-in-Charge,
Powerloom & Allied Service Centre,
(Run by Govt. of Manipur)
Takyel Industrial Estate, Imphal - 795001.
Tel: 09774682920
Email: dirhandloom@gmail.com

RAJASTHAN

The Officer-in-Charge,
TXC - Powerloom Service Centre,
Industrial Area, Roopanghar Road,
Madan Ganj,
Kishangarh - 305801
Tel: 01463-2251690
Email: kishangarh-psc@nic.in

The Officer-in-Charge,
NITRA - Powerloom Service Centre,
G-20, Ricco Industrial Area, PUR Road,
Bhilwara - 311001
Tel: 01482-260469

UTTAR PRADESH

The Officer-in-Charge,
TXC - Powerloom Service Centre,
Nizamuddinpura, Maunath Bhanjan,
Dist. Azamgarh - 275101
Tel: 0547-2220072
Email: mau-psc@nic.in

The Officer-in-Charge,
NITRA - Powerloom Service Centre,
Panchayat Bhavan, Maqbra Road,
Kesari Ganj, Meerut - 250002
Tel: 0121 - 2400177

The Officer-in-Charge,
NITRA - Powerloom Service Centre,
Chhajiapur Co-op. Bank Bldg.
Premises, Dist Faizabad - 224199, Tanda.
Tel: 05273 - 224463
E-mail: nitraplsc-tanda224463@gmail.com

POWERLOOM SERVICE CENTRES (PSC)

The Officer-in-Charge,
NITRA - Powerloom Service Centre,
110, Meerpur Cantt.
Sujat Ganj, Kanpur
Tele Fax: 0512-2320186
E-mail: nitraplsckanpur@gmail.com

The Officer-in-Charge,
NITRA - Powerloom Service Centre,
A- 2/1-6, Sector – 15, GIDA Industrial Area,
Sahjanwa, Gorakhpur - 273209
Tel: 0551-2580307
Fax: 0551-2580307

The Officer-in-Charge,
NITRA - Powerloom Service Centre,
District Industries Centre Campus,
Lahar Tara, Varanasi - 221002
Tel: 0542 - 29278544

HARYANA

The Officer-in-Charge,
NITRA - Powerloom Service Centre,
Plot No. 98, Sector - 25, Part II,
Huda, Panipat - 132103
E-mail: nitraplscpanipat@gmail.com

MADHYA PRADESH

The Officer-in-Charge,
TXC - Powerloom Service Centre,
9, Industrial Estate,
Burhanpur-450331
Tel: 07325 - 245934
E-mail: txcpscbrn@gmail.com

The Officer-in-Charge,
Powerloom Service Centre,
Run by Govt. of Madhya Pradesh
Sahid Smark Bhavan Area,
Gol Bazar, Jabalpur-482002
Phone:9827348307
Fax: 0732 - 2788232

The Officer-in-Charge,
ATIRA-Powerloom Service Centre,
Shree Vaishnav Polytechnic
M.O.G. Lines, Indore - 452009

MAHARASHTRA

The Officer-in-Charge,
TXC - Powerloom Service Centre,
Industrial Co-operative Association Ltd.,
Kidwai Road, Dist. Nasik, Malegaon - 423203
Tel: 042554 - 230203
E-mail: malegaon-psc@nic.in

The Officer-in-Charge,
TXC - Powerloom Service Centre,
2nd floor, N.S.Building, Civil Lines,
Nagpur - 440001
Tel: 09702026770
E-mail: pscnagpur2015@gmail.com

The Officer-in-Charge,
BTRA ,Powerloom Service Centre,
Somwar Peth, Adj. Post Office,
Madhavnagar-416406
Dist - Sangli
Tel: 0233 - 2311490

POWERLOOM SERVICE CENTRES (PSC)

The Officer-in-Charge,
BTRA - Powerloom Service Centre,
Lohoti Compound, Near Two Water Tanki,
Akkalkot Road, MIDC, Solapur - 413 006
Tel: 0217 - 2655295

The Officer-in-Charge,
BTRA - Powerloom Service Centre,
18/231, Industrial Estate,
Near Kamal Laxmi Mangal Karyalaya,
Dist Kolhapur, Ichalkaranji - 416115
Fax: 0230 - 2437559
E-Mail: btrapsoci@bom6.vsnl.net.in

The Officer-in-Charge,
SASMIRA - Powerloom Service Centre,
319, Silco House, Gokul Nagar,
Bhiwandi - 421302
Tel: 02522-252054
Fax: 02522-259994

The Officer-in-Charge,
SASMIRA - Powerloom Service Centre,
Sasmadiya High School,
Sammad Nagar, Kaneri, Bhiwandi
Tel: 052522-226733
Fax: 02522-259723

TAMILNADU

The Officer-in-Charge,
TXC - Powerloom Service Centre,
2/118, A. Jagannathpuram Colony,
Surampatty, Erode - 638009.
Tel: 0424-2271357
Email: adpscerode@gmail.com

The Officer-in-Charge,
SITRA - Powerloom Service Centre,
10-B, Pugalenth Road,
Cotton Market,
Rajapalayam - 626117
Tel: 04563-226487
E-mail: sitrapscrijpm@gmail.com

The Officer-in-Charge,
SITRA - Powerloom Service Centre,
Shivaji Textile Bldg.,
No.4-Raghavendra Road,
Komarpalayam, Namakkal Dist - 638183
Tele Fax: 04288-261019
E-Mail: sitra_kpm@rediffmail.com

The Officer-in-Charge,
SITRA - Powerloom Service Centre,
2/363-B, Near Kongu Vellalar
Kalyana Mandapam,
Kalivelampatti Pirivu, Trichy Road,
Palladam - 641662
Phone: 04255-253153
Fax: 04255-253153
Email: plsc_palladam@yahoo.co.in

The Officer-in-Charge,
SITRA - Powerloom Service Centre,
1/1 Sanarpalayam Road,
Near BSNL Telecom,
Erode Main Road, Tiruchengode - 637 209
Tel: 04288-255104
Fax: 04288-255104
E-mail: sitrapsctgode@gmail.com

POWERLOOM SERVICE CENTRES (PSC)

The Officer-in-Charge,
SITRA - Powerloom Service Centre,
J.K.K. Nataraja Nilayam,
1st Floor, Old No.158 New No.477,
Trichy Main Road, Gugai, Salem - 636 006.
Tel:0427-2219486
E-mail: sitraplscsalem@gmail.com

The Officer-in-Charge,
SITRA - Powerloom Service Centre,
24. Nachimuthu Street, Ganeshpuram,
Somanur, Coimbatore - 641668.
Tel:0421 – 2333158
Fax: 0421-2333158
E-Mai: sitrapscsmr@yahoo.in

The Officer-in-Charge,
SITRA - Powerloom Service Centre,
3A, Ramakrishnapuram North,
Karur - 639001
Tel: 04324 - 230829
Fax: 04324 - 230829
E-Mail: kru_cadkarur@gmail.com

KERALA

The Officer-in-Charge,
TXC - Powerloom Service Centre,
No. 19/252 A, Industrial Estate,
Municipal Building, Near City Police Station,
Marakkarkandy, P.O. Thayyil,
Kannur - 670003.
Tel: 0497-2734950
Email: kannur-psc@nic.in

ANDHRA PRADESH

The Officer-in-Charge,
TXC - Powerloom Service Centre
183/1, Pallipet Main Road, Pudupet,
Chittoor Dist., Nagari - 517590.
Phone: 08577 – 235135
Email: nagari-psc@nic.in

TELANGANA

The Officer-in-Charge,
TXC - Powerloom Service Centre
D.I.C. Campus, RTC 'X' Road,
Musheerabad, Hyderabad - 500020
Tel: 040-27627885
Fax: 040-27627885
Email: hyderabad-psc@nic.in

KARNATAKA

The Officer-in-Charge,
KSTIDC - Powerloom Service Centre,
4910, Behind Taluk office,
Doddaballapur - 561203
Bangalore Dist - 561203.
Tel No.(080)-3404577

The Officer-in-Charge,
KSTIDC - Powerloom Service Centre,
K.S.S.I.D.C., B-90, Industrial Estate,
West of Chord Road,
Bangalore - 560010
Tel: 080 - 23404577
E-mail: pscbangalore@gmail.com

The Officer-in-Charge,
KSTIDC - Powerloom Service Centre,
Shed No.C - 51 & C- 52,
Industrial Estate, Belgaum - 590008
Phone: 0831-2440728

The Officer-in-Charge,
KSTIDC - Powerloom Service Centre,
Shed No. 54, KSTIDC Park, Betagiri-582102
Tel: 08372 - 210466



OFFICE OF THE TEXTILE COMMISSIONER
Govt. of India, Ministry of Textiles

48, Vithaldas Thackersey Marg,
Nishtha Bhavan, Mumbai - 400020
Tel : 022 - 22001050 | Fax : 022 - 22004693
E-mail : pdc.otxc@gmail.com | www.txcindia.gov.in